

FRONT ELEVATION

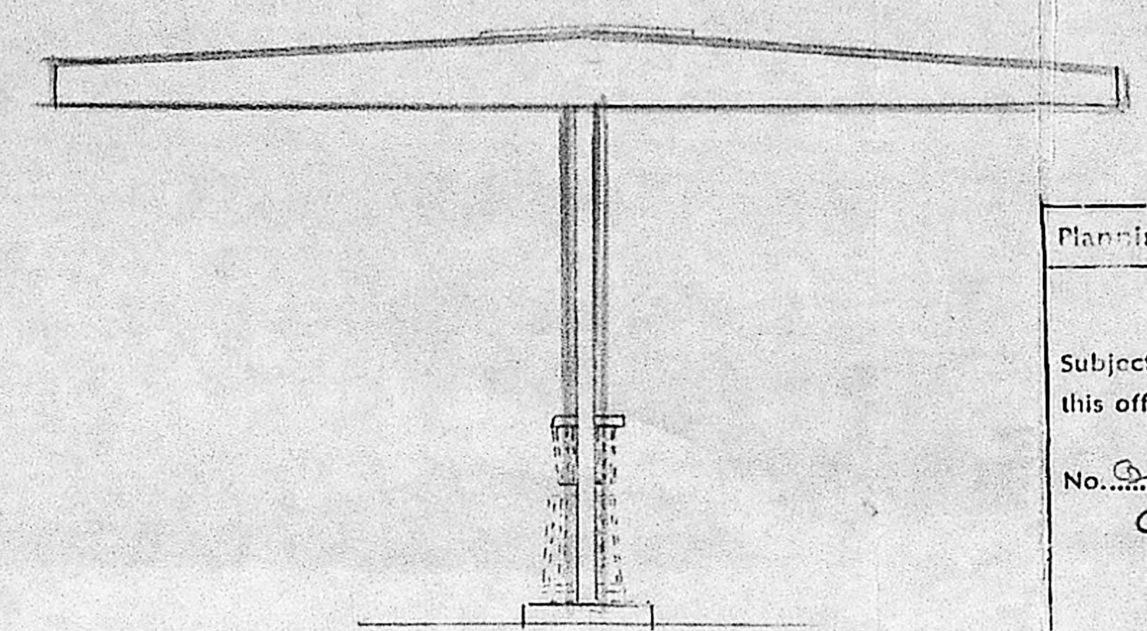

SIDE ELEVATION

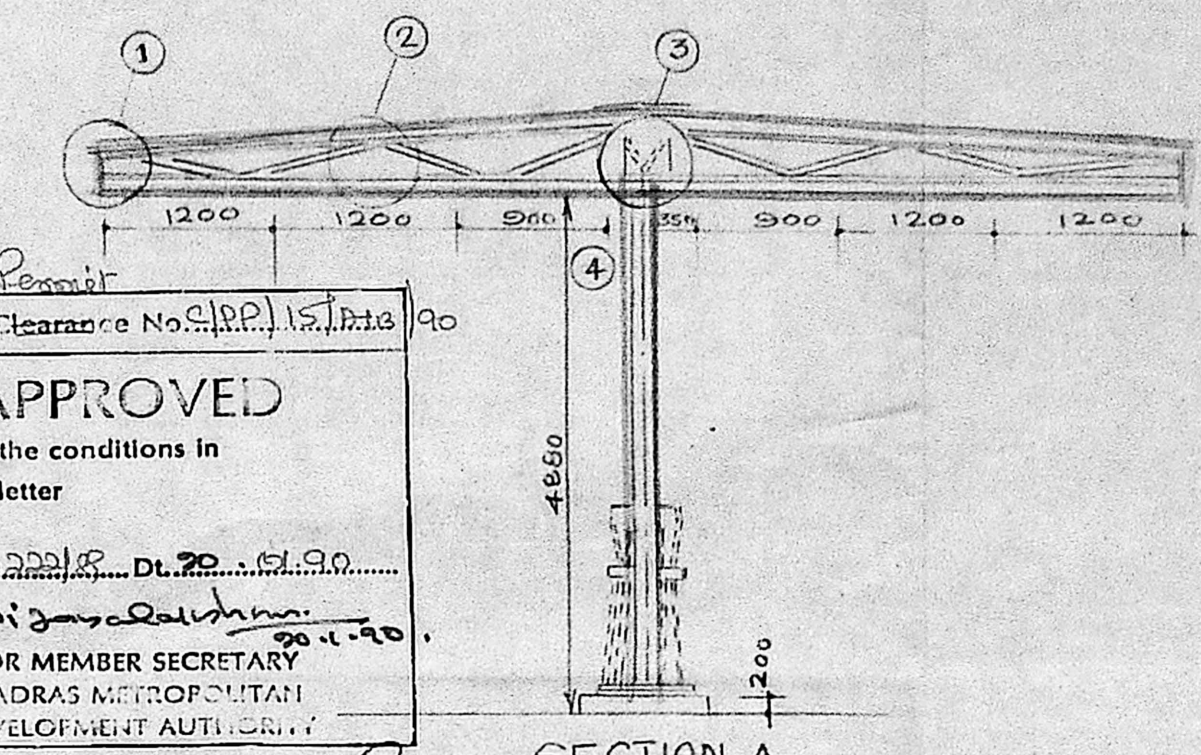

SECTION A  
SCALE: 1:50

Permit  
Planning Clearance No. C.P.P. 15/11/13/90  
**APPROVED**  
Subject to the conditions in this office letter  
No. 18/10/19  
G. V. Balasubramani  
FOR MEMBER SECRETARY  
MADRAS METROPOLITAN  
DEVELOPMENT AUTHORITY

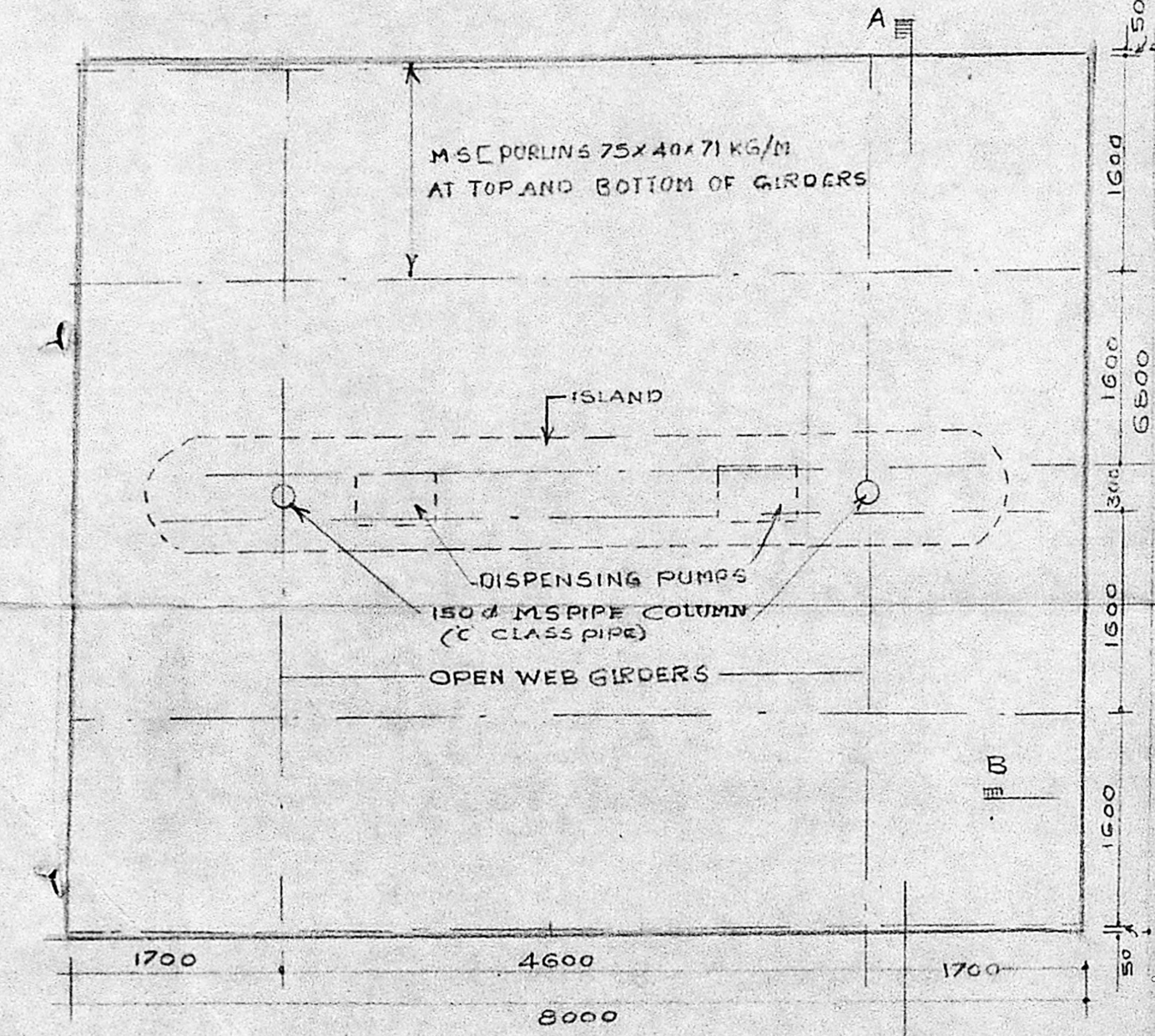

PLAN  
8000 SCALE: 1:50

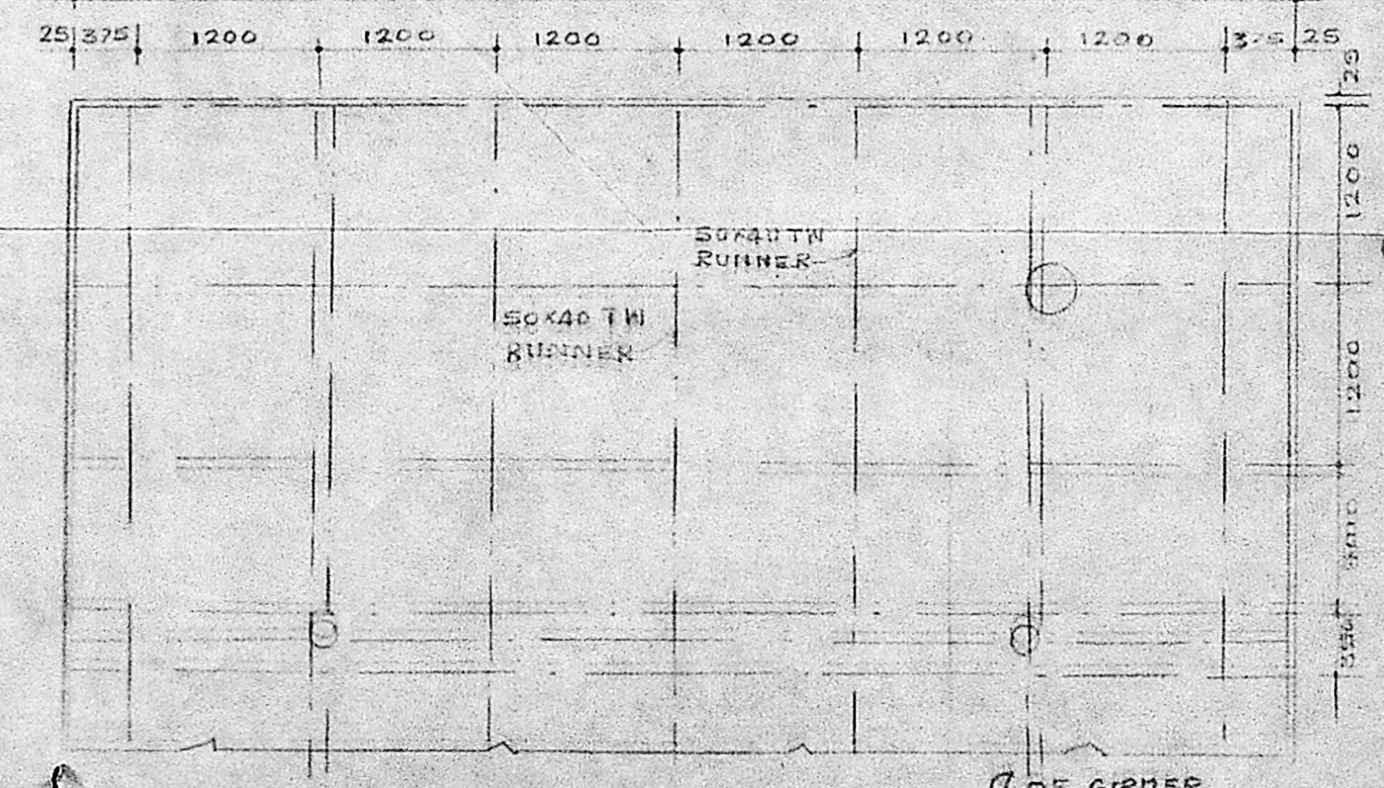

PLAN OF IW FRAME IN FALSE CEILING  
SCALE: 1:50

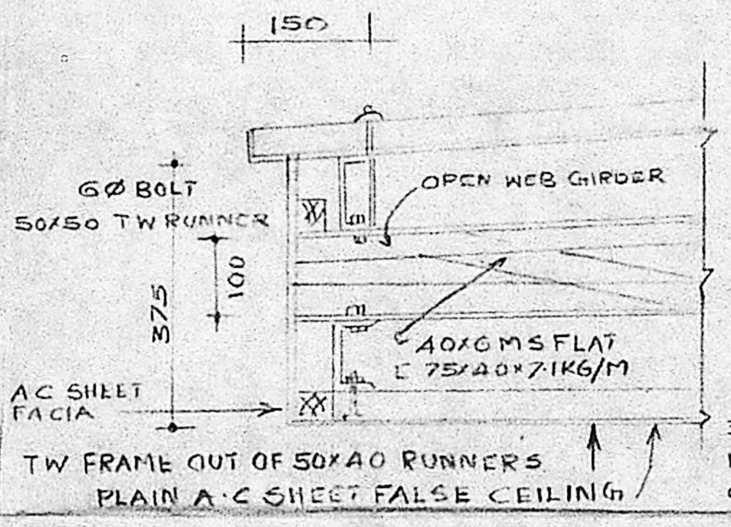

DETAIL - 1  
SCALE: 1:10

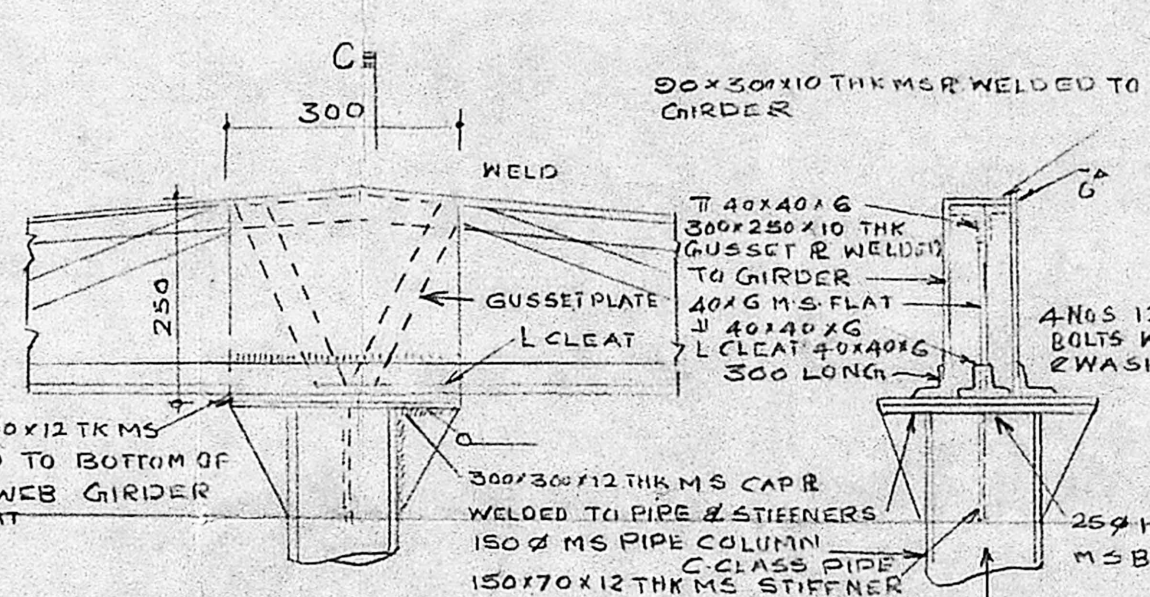

DETAIL - 4  
SCALE: 1:10

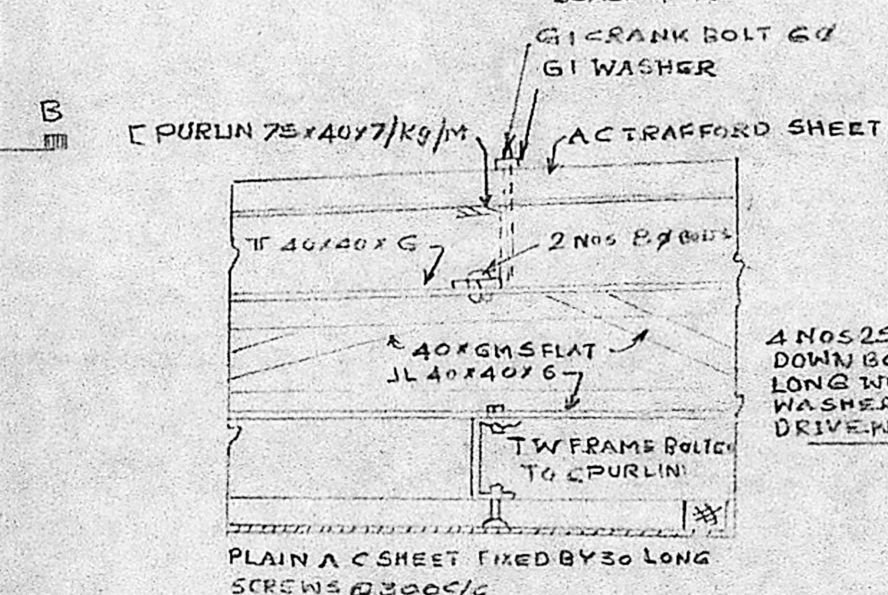

DETAIL - 2  
SCALE: 1:10

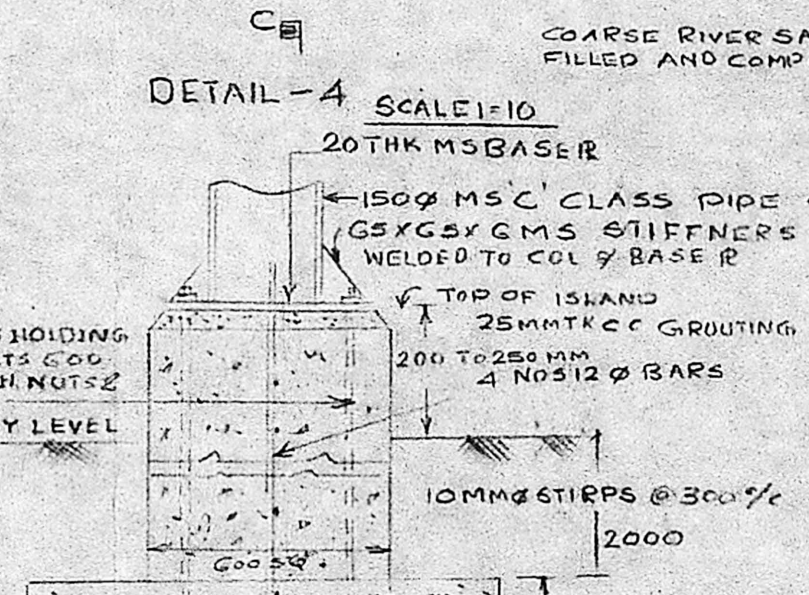

FOUNDATION DETAILS OF COLUMN  
SCALE: 1:10

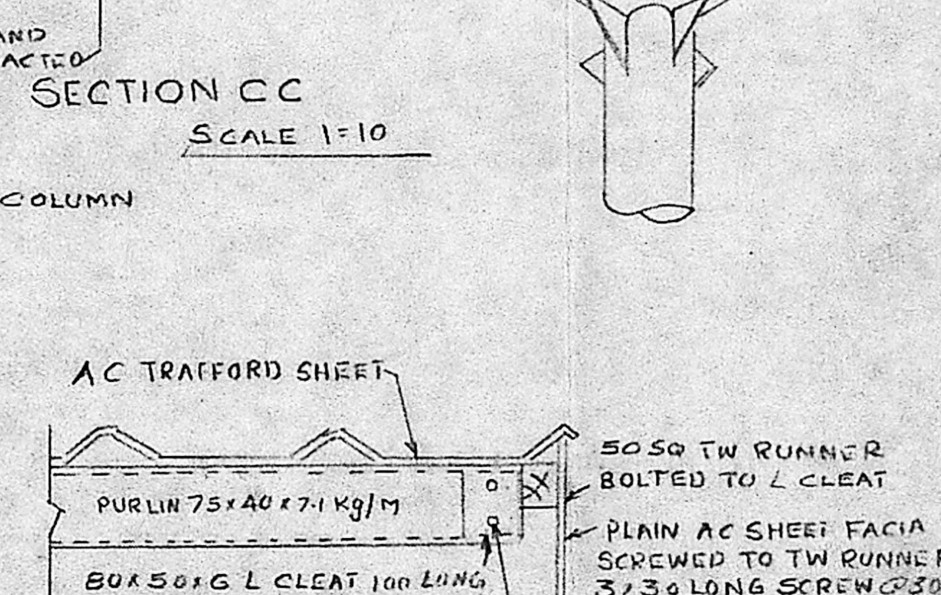

SECTION C-C  
SCALE: 1:10

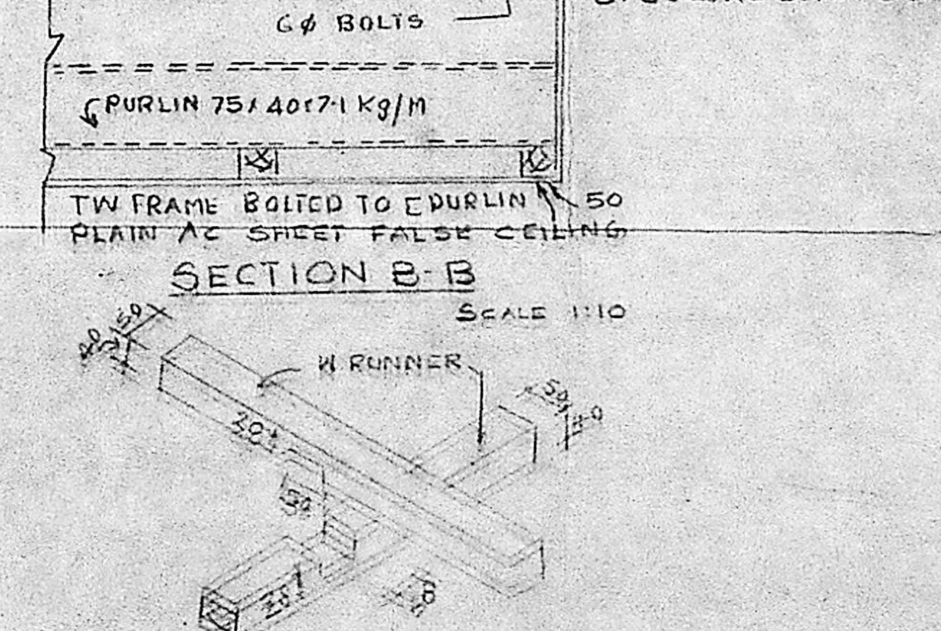

SECTION B-B  
SCALE: 1:10

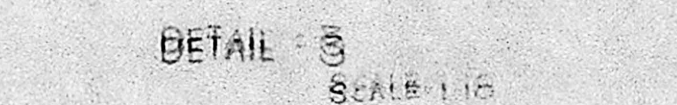

DETAIL - 3  
SCALE: 1:10

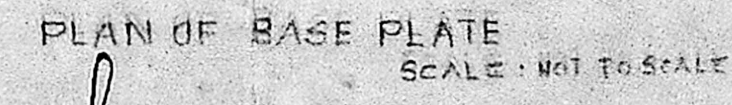

PLAN OF BASE PLATE  
SCALE: NOT TO SCALE

- NOTES
- 1 DEPTH AND WIDTH OF FOUNDATION SHOULD BE SUITABLY ALTERED TO SUIT NATURE OF SOIL
  - 2 ALL ITEMS OF WORK TO BE CONSTRUCTED AND MEASURED AS PER RELEVANT IS SPECIFICATION UNLESS OTHERWISE SPECIFIED
  - 3 ALL STEEL WORK SHALL BE SCRAPPED FREE FROM RUST & SCALE AND SHALL BE PAINTED WITH 2 COATS OF R.O.Z.P AND 2 COATS OF WHITE ENAMEL PAINT OF APPROVED QUALITY
  - 4 PIPE SECTION USED SHALL BE OF BLACK SEAMLESS 'C' CLASS CONFORMING TO IS SPECIFICATIONS
  - 5 ALL DIMENSIONS ARE IN MM
  - 6 RCC 1:2:4 RAFT 150MM THICK 600x600 SIZE WITH 10 DIA BARS 150 c/c BOTH WAY
  - 7 COLUMNS 600x600 SQUARE 2M DEEP BELOW GROUND AND 200 TO 250MM ABOVE DRIVE WAY LEVEL WITH 4 Nos 12 DIA VERTICALS AND 10 DIA STIRRUPS AT 300 c/c

BILL OF MATERIALS

S.No	ITEMS DESCRIPTION	SIZE	REQD Nos
1	AC SHEETS (TRAFFORD)	175x105M	32
2	AC SHEETS (PLAN)	1.2x1.2M	53
3	1.5" MS COLUMN WITH CROWN BASE PLATE AND HOLDING DOWN BOLTS ETC COMPLETE AS PER DETAILS		2
4	OPEN WEB GIRDER WITH GUSSET AND BASE PLATE COMPLETE AS PER DETAIL	6.8M LONG	2
		7.5x1.40x7.1kg/m	12

THIS DRG IS TRACED FROM  
HO DRG No G24G/B

REV. No	BRIEF DESCRIPTION	DATE APD
G24G/A	HT OF THE COLUMN INCREASED AND 1.5" MS CLASS PIPE SHOWN	8/76

INDIAN OIL CORPORATION LTD  
MADRAS  
STANDARD DRG No G24G/B

ISLAND CANOPY  
FOR SERVICE STATION  
[STEEL STRUCTURE]

TRACED BY: S. KUMAR DATE: \_\_\_\_\_  
SCALE: AS SHOWN

INDIAN OIL CORPORATION LTD.  
Madras Divisional Office,  
739, ANNA SALAI,  
MADRAS - 600 002

For INDIAN OIL CORPORATION LTD.  
V. Balasubramani  
Architect/Manager

V. BALASUBRAMANI, B.Arch.,  
ARCHITECT  
Licenced Surveyor Regd No R.A.101  
CORPORATION OF MADRAS  
No. 3, Paper Mills Road, First Floor,  
NEAR PERAMBUR CHURCH, MADRAS-14

Planning Clearance No. CLP/15/282/90  
**APPROVED**  
 Subject to the conditions in this office letter  
 No. 100/20/20/90 Dt. 20.10.90  
*C. V. Jayaraman*  
 FOR MEMBER SECRETARY  
 MADRAS METROPOLITAN DEVELOPMENT AUTHORITY

B  
19/10/90

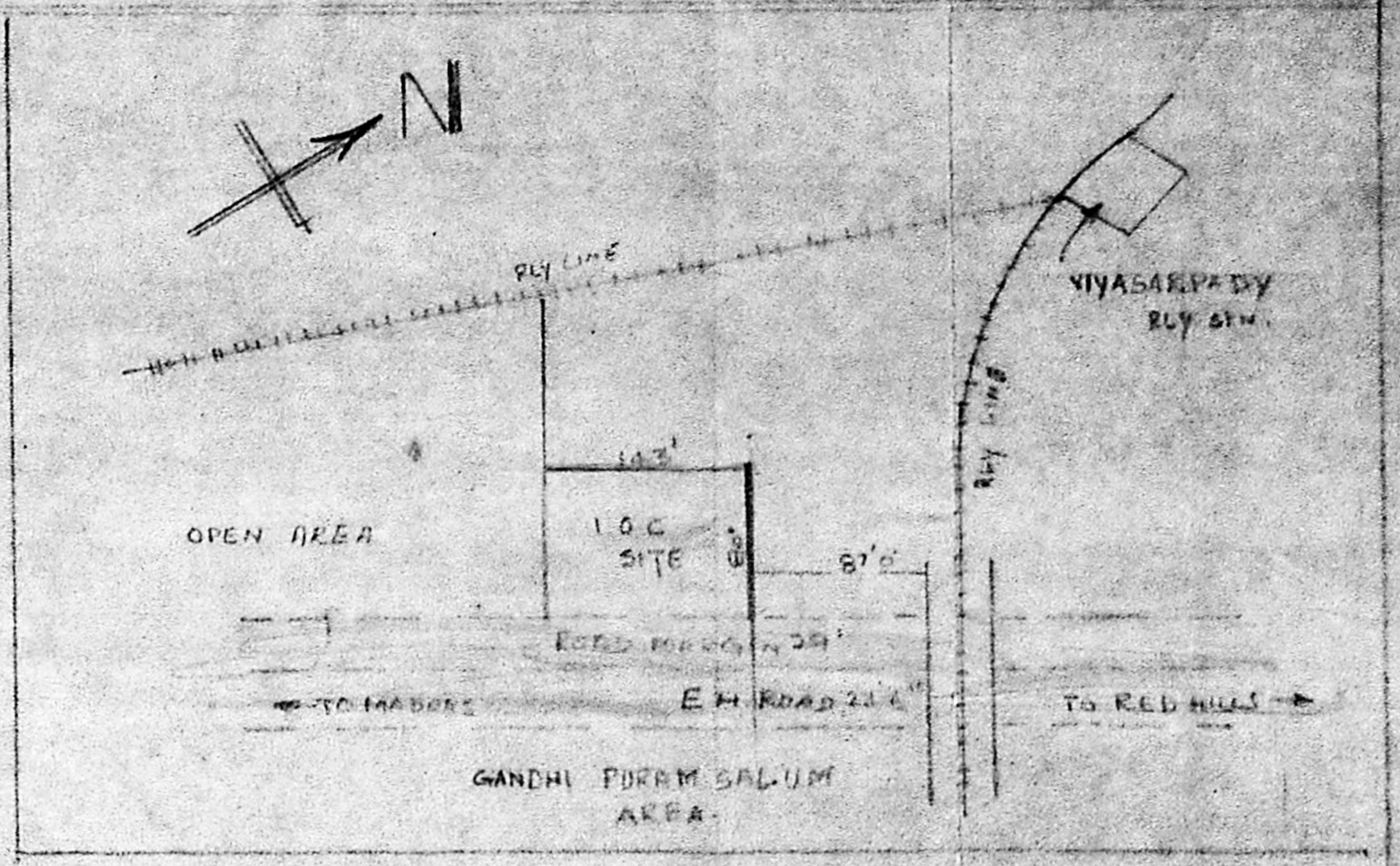

KEY PLAN  
NOT TO SCALE

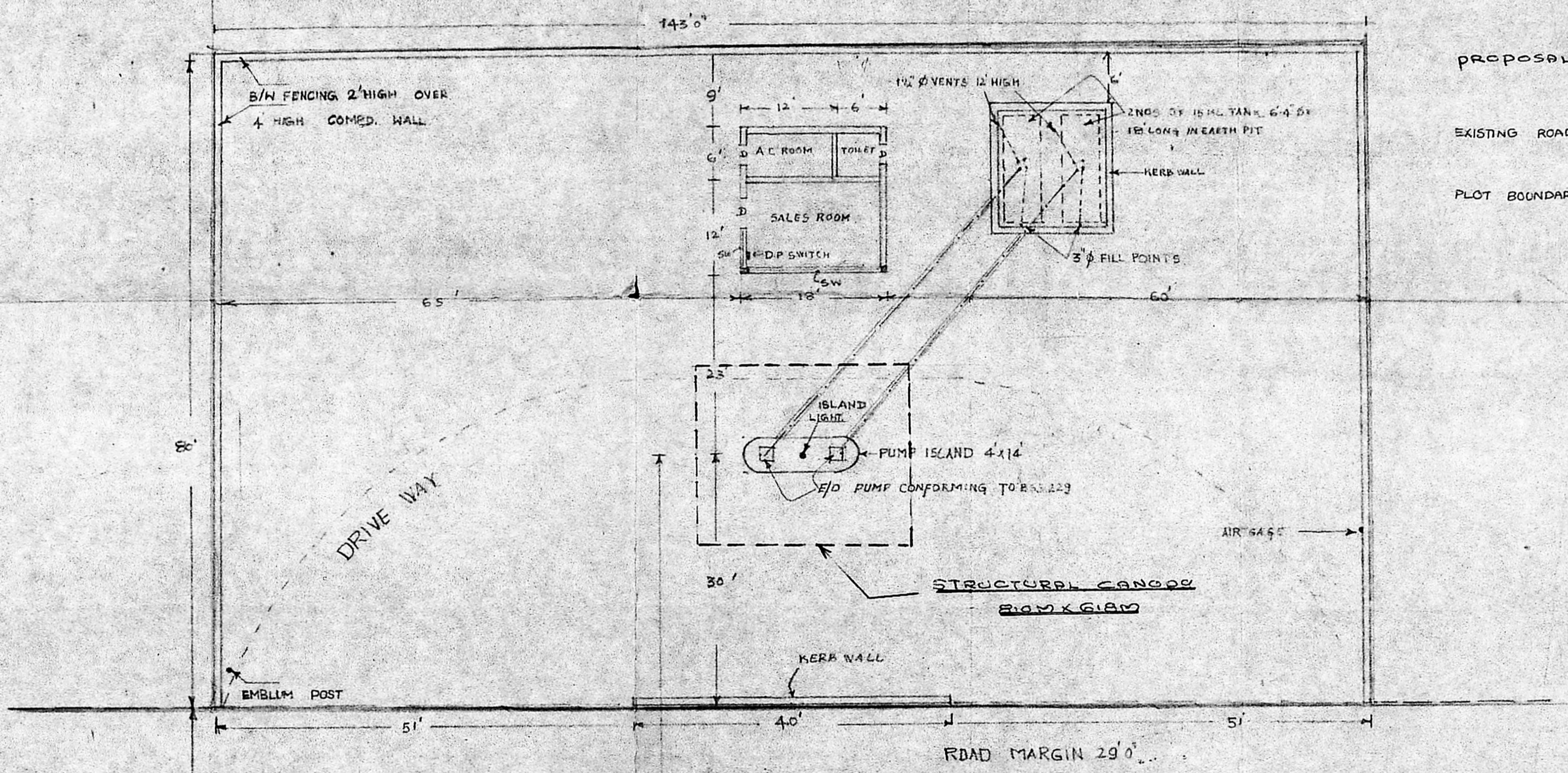

PROPOSALS SHOWN IN RED  
 EXISTING ROAD SHOWN IN GREEN  
 PLOT BOUNDARY SHOWN IN BLACK

REVISED DRGAS PER ACTUAL POSITION.		
4.6.90	STRUCTURAL CANOPY SHOWN	
	Ma 3041	
24.4.79	PROVISION OF B/H FENCING OVER COMPOUND WALL SHOWN.	
DATE	REVISION	INITIAL
INDIAN OIL CORPORATION LTD		
LAY OUT OF M59HSD FILLING STATION AT ERUKANCHERY (BABU SERVICE STATION)		
DRAWN <i>[Signature]</i>	DATE 25.10.78	
CHECKED <i>[Signature]</i>	APPR. <i>[Signature]</i>	
SCALE 1:12	DRGNO M59HSD 217B	

INDIAN OIL CORPORATION LTD.  
 Madras Divisional Office  
 739, ANNA SALAI,  
 MADRAS - 600 002.

*V. Balasubramani*  
**V. BALASUBRAMANI, B.Arch.,**  
 ARCHITECT  
 Licenced Surveyor Regd No. R.A.161  
 CORPORATION OF M. DRAS  
 No. 3, Paper Mills Road, First Floor,  
 NEAR PERAMBUR CHURCH, MADRAS-11.

*[Signature]*  
 Regional Manager

ERUKANCHERY HIGH ROAD  
 23.6' WIDE

TO MADRAS

TO RED HILLS